

MANGAKAHIA-DARGAVILLE

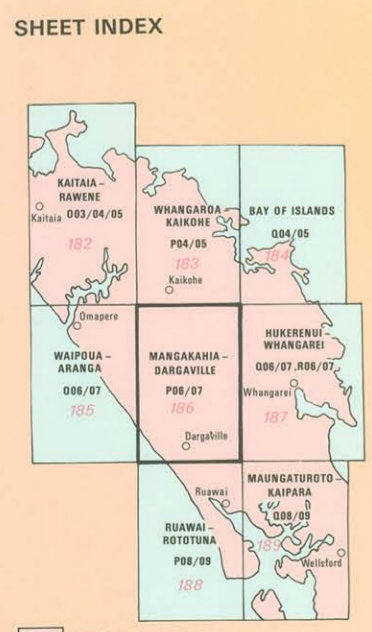

**NEW ZEALAND LAND INVENTORY**

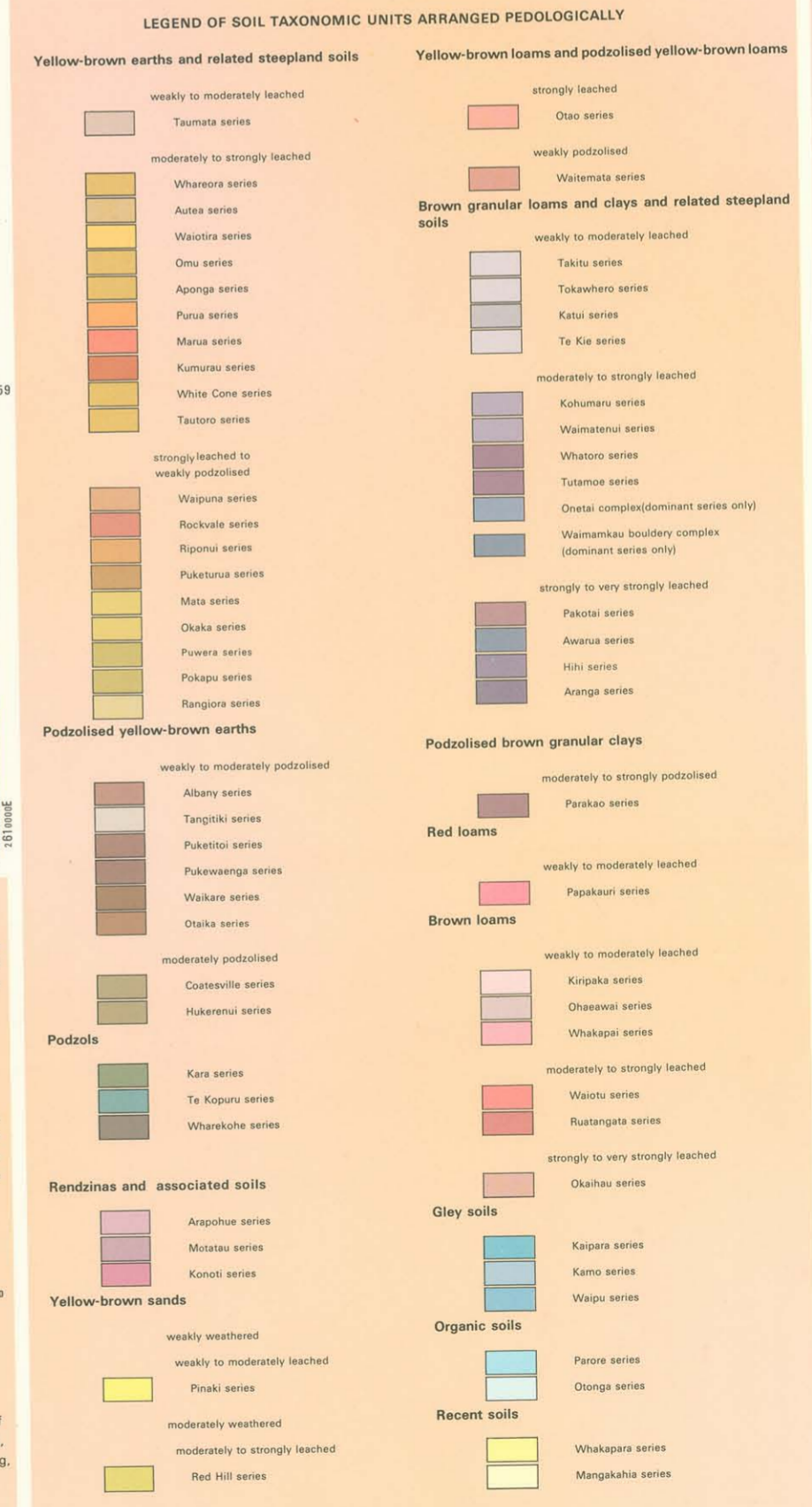
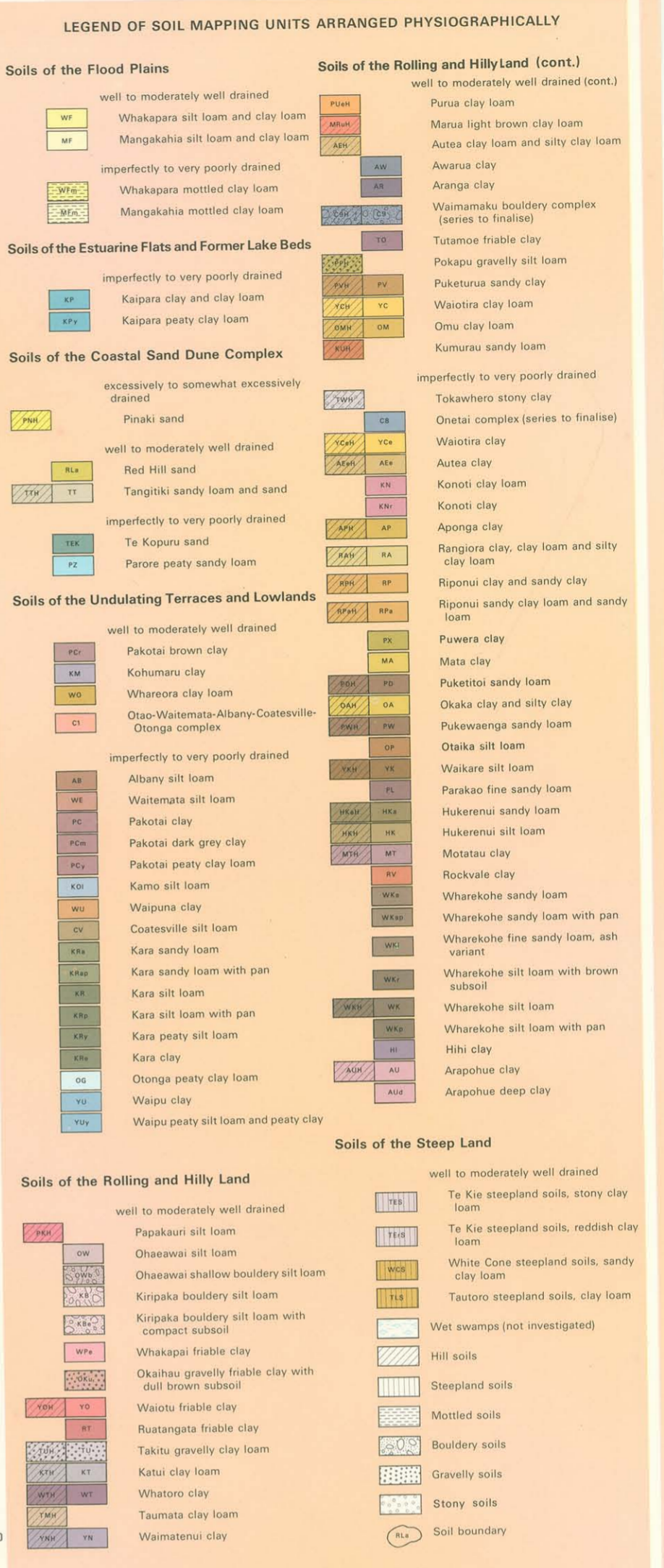
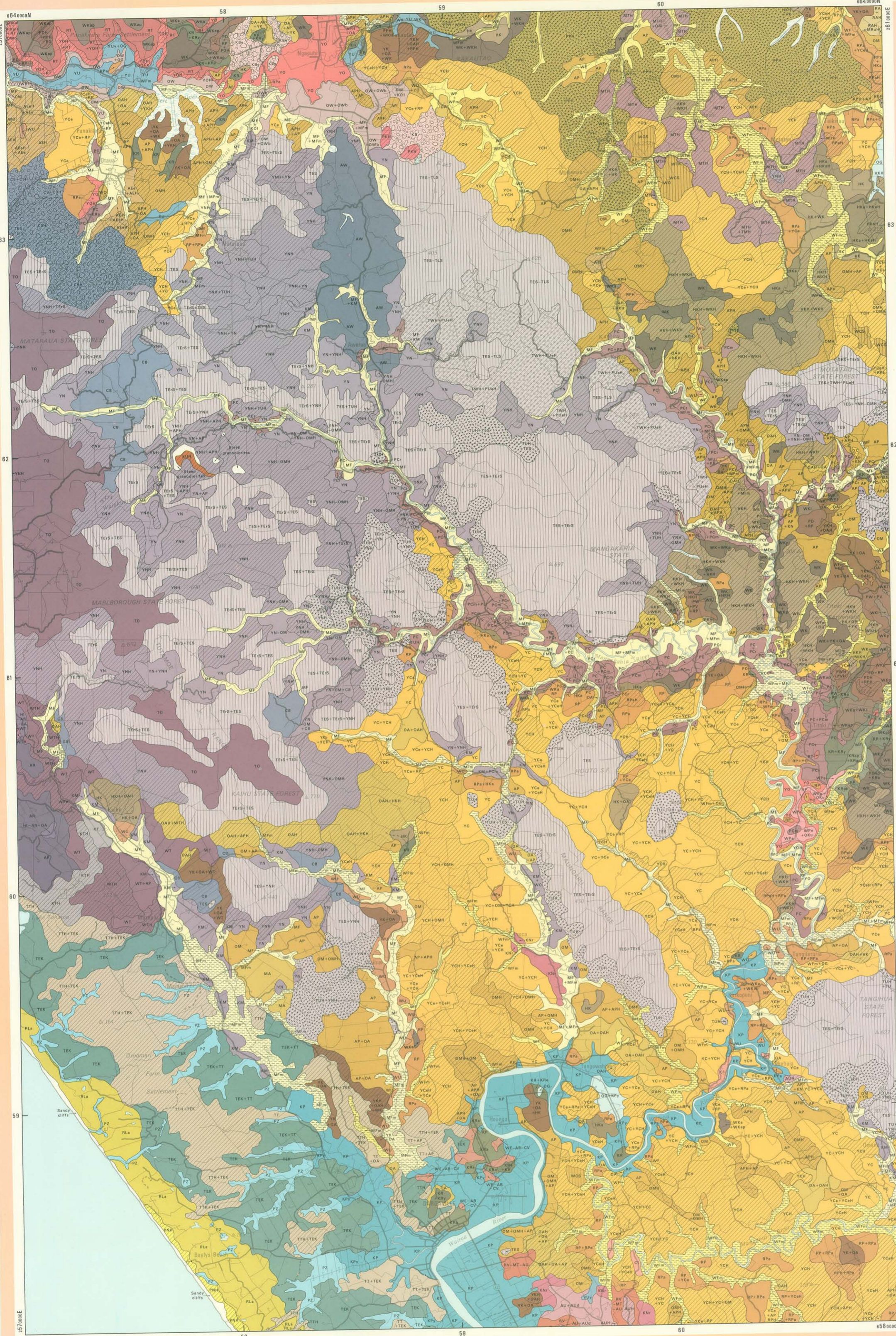
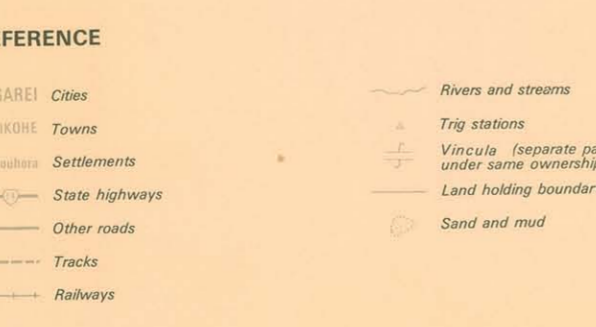
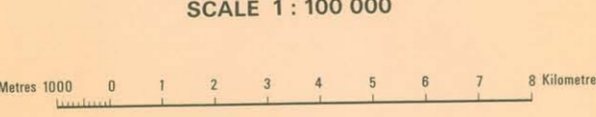

This map is drawn on the New Zealand Map Grid Projection, a minimum-error conformal projection. The grid is the New Zealand Map Grid, showing coordinates in metres in terms of the Geodetic Datum 1949, based on the International (Hayford) Spheroid.

The smallest area mapped is generally not less than 10 hectares. Calculation of areas from this map should be within the limitations of scale. For example, individual areas should be rounded to the nearest 5 hectares. Accumulated areas should be rounded to the nearest 50 hectares.



Published by the Department of Lands and Survey, New Zealand, under the authority of I.F. Stirling, Surveyor General.